

FOXBOROUGH MODEL

FLOOR PLANS

---



**GREEN BUILDING GROUP**  
GREEN & SUSTAINABLE CONSTRUCTION CO.

# FOXBOROUGH MODEL



# FOXBOROUGH MODEL DIMENSIONS

Front Elevation # 1

3-Car Side Load Option

Base Dim. 77'.5" x 59'

Add Sunroom Option: 90.6' x 59'

Rear Loggia Option: 77'.5" x 77'

Both Sunroom and Rear Loggia Option: 90'.6" x 77'

Total Base Sq. Ft: 7,388sf

Max Sq. Ft. up to 9,500sf

\*\*Elevation # 2 Base: 76'.10" x 58'.8"



# FOXBOROUGH MODEL ELEVATION#2





REAR ELEVATION



LEFT SIDE ELEVATION

3- Car Garage -

Actual Floor Plans May Vary. Copyright 2016. Green Logic Builders

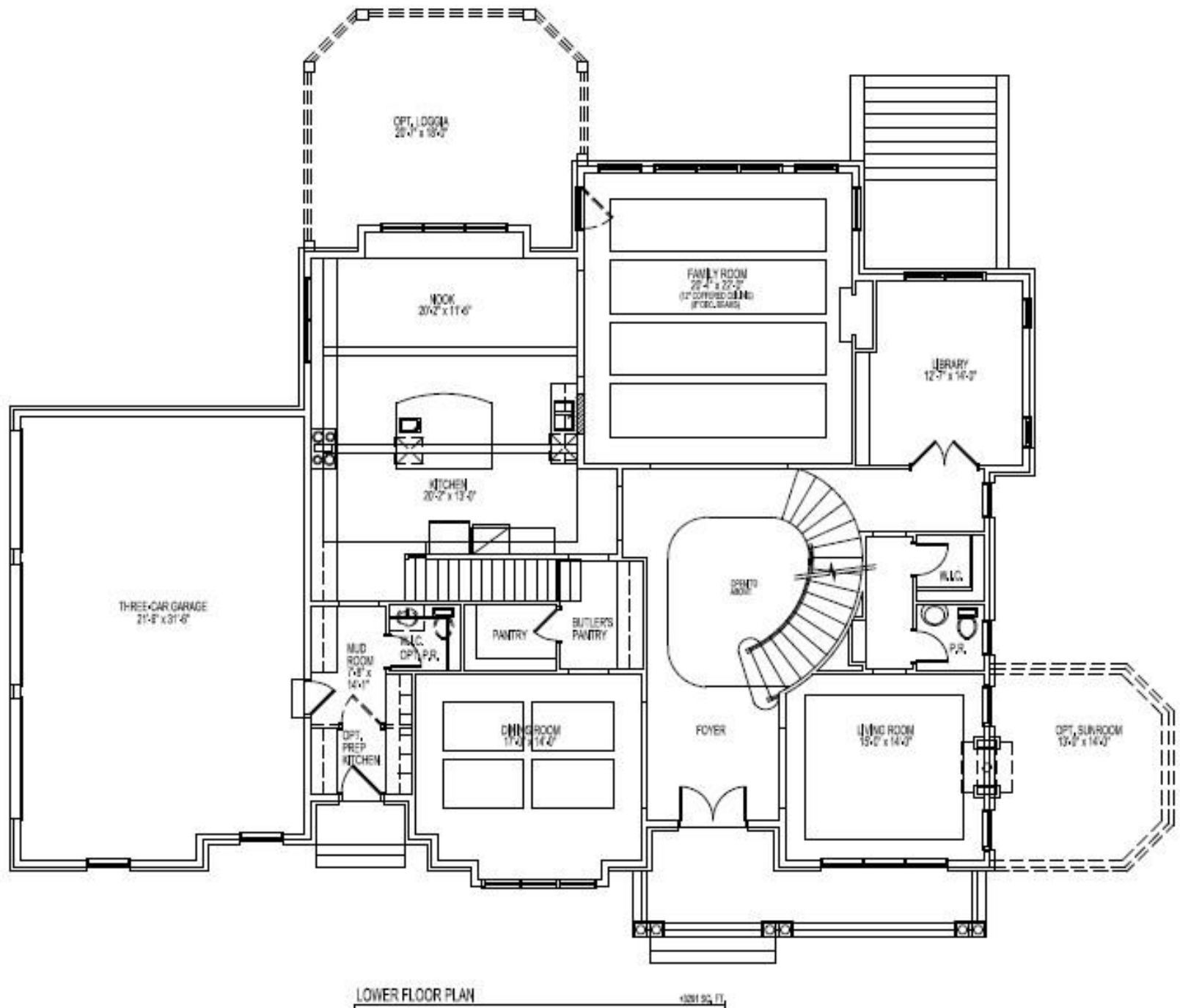

LOWER FLOOR PLAN

1/8" = 1'-0"



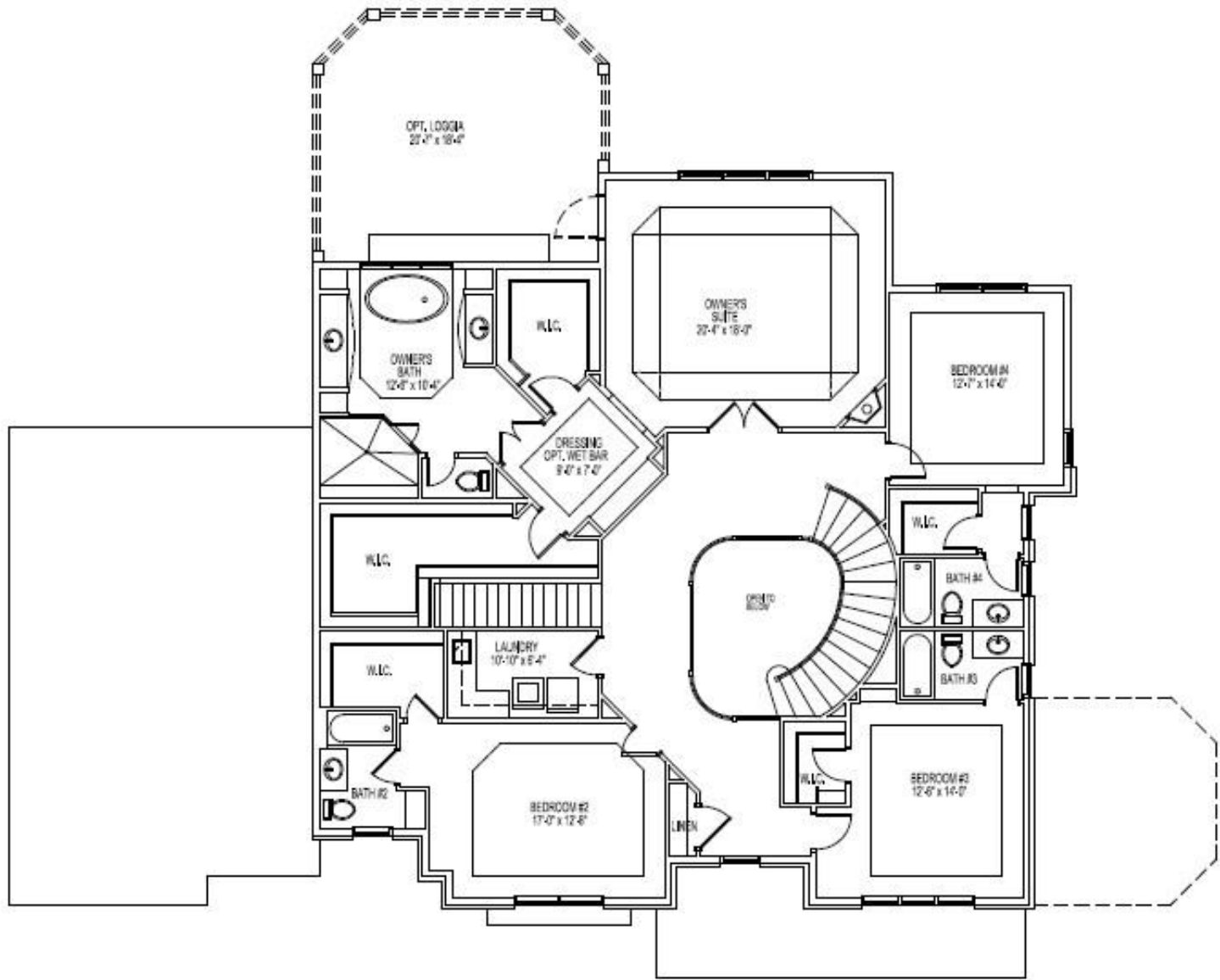

Upper Level

UPPER FLOOR PLAN  
 4000 SQ. FT.  
 1/4" = 1'-0"

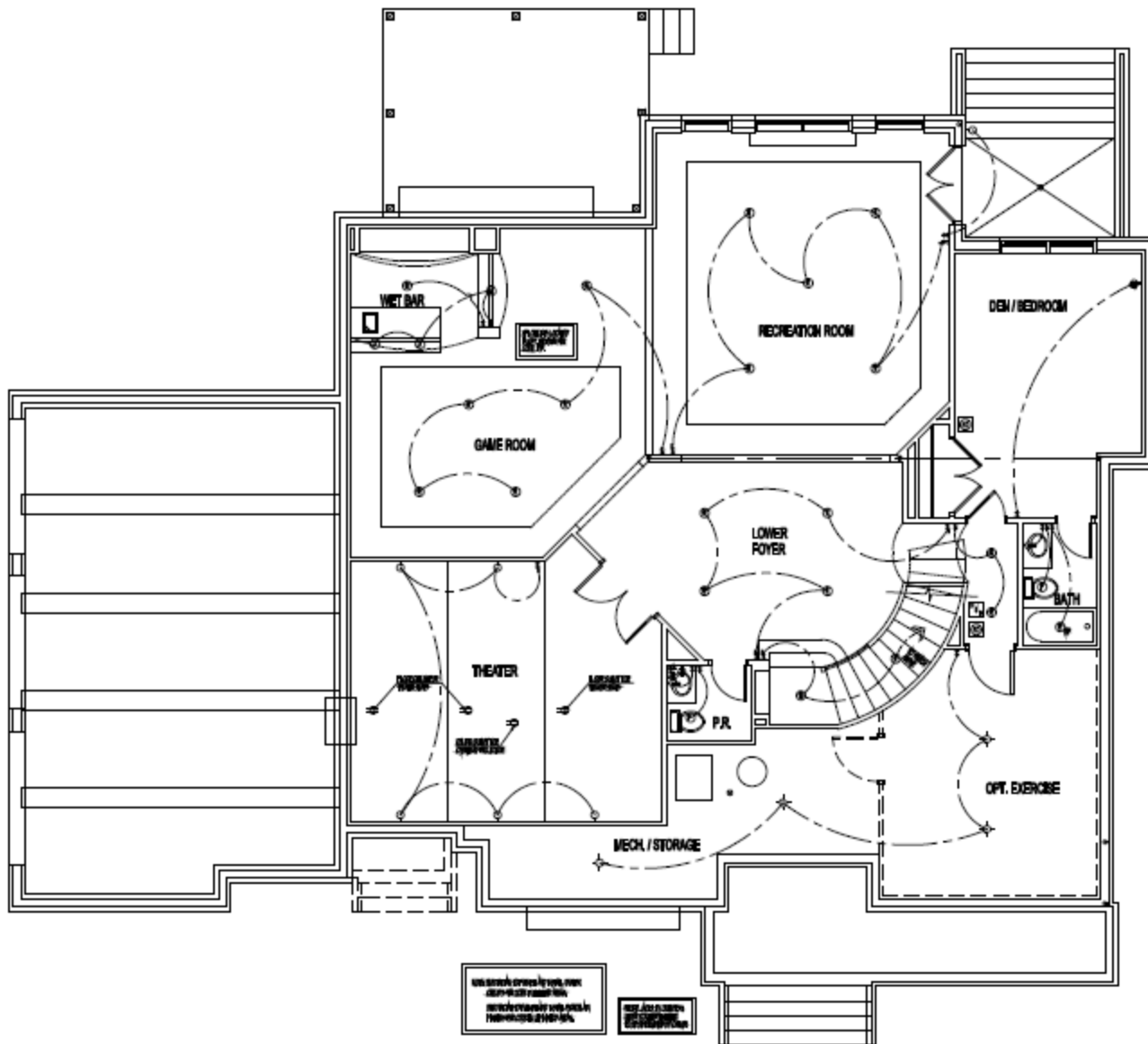

Basement Level



## **GREEN BUILDING GROUP**

GREEN & SUSTAINABLE CONSTRUCTION CO.

Mailing Address:

1356 Beverly Rd, #225

McLean, VA 22101

703-860-3100 Main

703-626-5662 Mobile

[WWW.GREENBUILDINGGROUP.COM](http://WWW.GREENBUILDINGGROUP.COM)

[NED.MALIK@GREENLOGICREALTY.COM](mailto:NED.MALIK@GREENLOGICREALTY.COM)

**Disclosure: Owner is an active licensed real estate broker in Commonwealth of VA, MD, DC.**

